

LOCUS
SCALE 1"=200'

REFERENCE PLANS:

1. "LOT LINE REVISION PLAN - TAX MAP PARCELS D-25 & D-26 - PREPARED FOR - ANDREW C. & LINDA R. RUOFF - MASON, NEW HAMPSHIRE", SCALE 1"=100', DATED MARCH 23, 2001 AND LAST REVISED 4/10/01 BY THIS OFFICE. (HCRO #31042).
2. "SUBDIVISION AND EASEMENT - PLAN OF LAND - H.E. FLETCHER CO. LIQUIDATING TRUST - & MASON CONSERVATION COMMISSION - MASON, NEW HAMPSHIRE", SCALE 1"=200', DATED MAY 17, 1991 BY T.F. MORAN INC. (HCRO #25534).
3. "MINOR SUBDIVISION - PLAN OF LAND - JOHN & DEIRDRE ROHTER - MASON, NEW HAMPSHIRE", SCALE 1"=50', DATED MARCH 17, 1988 AND LAST REVISED 5/4/88 BY THOMAS F. MORAN INC. (HCRO #23109).
4. "PROPOSED SUBDIVISION - FOR - A&K REALTY TRUST - GILMAN HILL AND OLD COUNTY ROADS - MASON, HILLSBOROUGH COUNTY, N.H.", SCALE 1"=100', DATED JANUARY 1988, AND LAST REVISED MARCH 4, 1988 BY RON NATOLI (HCRO #21926).
5. "SUBDIVISION OF - E.K. FLETCHER LAND - RUSSELL ROAD AND STARCH MILL ROAD - MASON, N.H.", SCALE 1"= 60', DATED SEPTEMBER 19, 1987 AND LAST REVISED 8/25/88 BY D.W. SMITH (HCRO #22708).
6. "PROPOSED SUBDIVISION - FOR - A&T FOREST PRODUCTS INCORPORATED - GILMAN HILL ROAD - MASON, HILLSBOROUGH COUNTY, N.H.", SCALE 1"=100', DATED MARCH 25, 1986 BY NATOLI ASSOCIATES (HCRO #19347).
7. "PLAN OF SUBDIVISION - EUGENE & SUSAN M. O'BRIAN LAND - STARCH MILL ROAD & OLD COUNTY ROAD, MASON, N.H.", SCALE 1"=50', DATED OCTOBER 2, 1985 AND LAST REVISED 12/13/85 BY DAVID M. O'HARA & ASSOCIATES (HCRO #21404).
8. "SUBDIVISION AND CONSOLIDATION - PLAN OF LAND - LOVEJOY GRANITE COMPANY - MASON, N.H.", SCALE 1"=200', DATED JUNE 5, 1985 AND LAST REVISED 7/25/85 BY THOMAS F. MORAN INC. (HCRO #18997).
9. "SUBDIVISION PLAN - MICHAEL & DORIS DUPUIS - MASON, N.H.", SCALE 1"=100', DATED APRIL 11, 1979 BY KELLER & MILLS, INC. (HCRO #12476).
10. "THE MANNING AND GILMAN LOTS - MASON, N.H. - SURVEYED FOR ANNA L. KIVIMAKI, OWNER (REF H.C.R. 2309-056)", SCALE 1"=200', DATED JULY 1976 BY KEAR-WOOD, INC.
11. "LAND OF - ANNA L. KIVIMAKI - IN - MASON, N.H.", SCALE 1"=200', DATED AUGUST 1975 AND LAST REVISED 4/77 BY KEAR-WOOD, INC. (HCRO #11658).
12. "PROPOSED LAND TAKING BY - PUBLIC SERVICE OF N.H. - OF MASON, N.H. - LAND BELONGING TO - LOVEJOY GRANITE CO.", SCALE 1"=300', DATED 11/18/70 BY STAN PIEKOS (DRAWING #2615).
13. "SUBDIVISION PLAN - JEREMIAH P. MEAD - MASON, N.H.", SCALE 1"=100', DATED JANUARY 30, 1970 BY THOMAS F. MORAN (DRAWING #R-8511).
14. "LAND IN MASON NH OWNED BY JOHN A. KIVIMAKI - CONTAINING 28.1 ACRES", SCALE 1"=100', DATED DECEMBER 23, 1939 BY ARTHUR E. GLOW.
15. "PLAN - OF - ARTHUR F. BLANCHARD'S LAND - KNOWN AS THE - SPAULDING AND GARLTON LOTS - IN THE MILE SLIP - BROOKLINE AND MILFORD - N.H.", SCALE 1"=300', DATED 1928 BY C. R. RUSSELL.
16. "SUBDIVISION PLAN - TAX MAP PARCEL D-10 - PREPARED FOR THE ESTATE OF - CHARLES W. FIFIELD III - & THE MASON - CONSERVATION COMMISSION - MASON - NEW HAMPSHIRE", SCALE 1"=100', DATED JULY 9, 2004 AND LAST REVISED 9/1/04 BY THIS OFFICE (HCRO 33497).

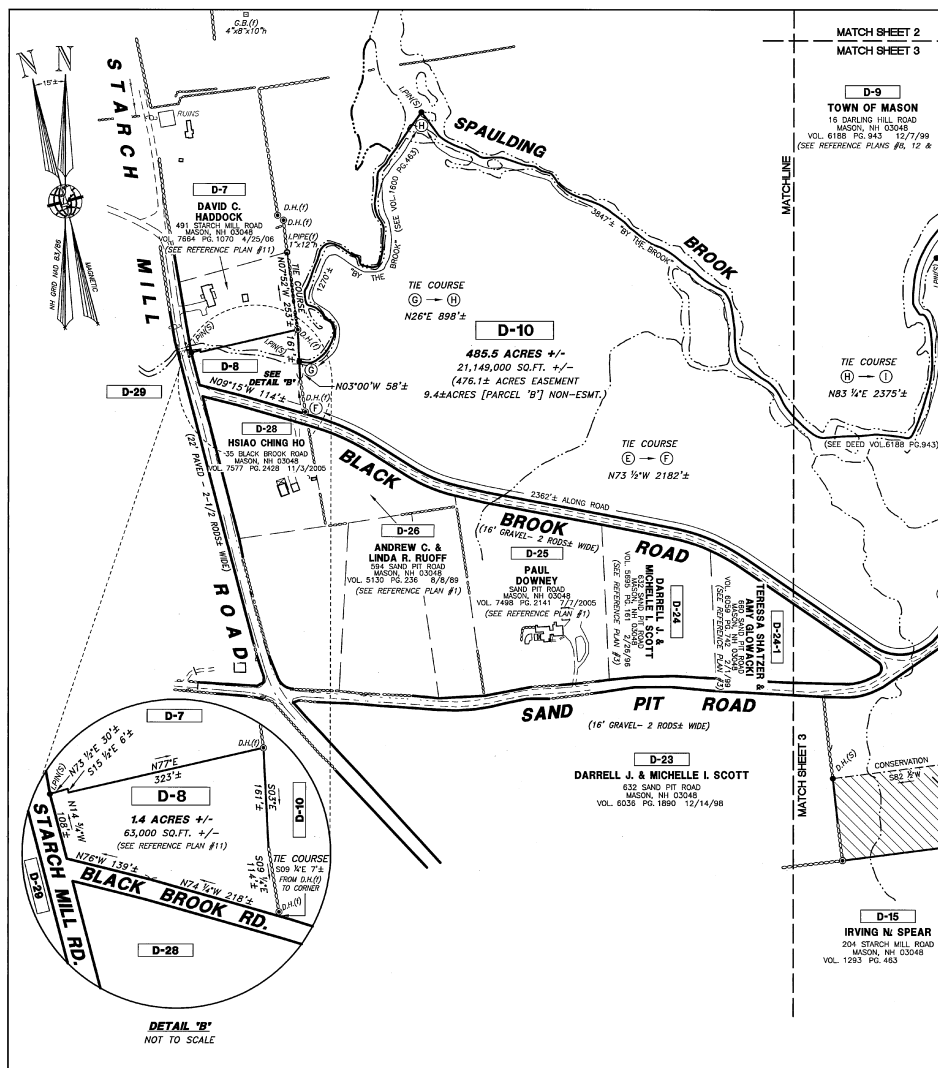

LEGEND:

- RIGHT-OF-WAY LINE
- BOUNDARY LINE
- ABUTTING LOT LINE
- EDGE OF WETLANDS
- BUILDING SETBACK LINE
- PROPOSED EASEMENT LINE
- EDGE OF PAVED ROAD
- EDGE OF GRAVEL ROAD
- 10' CONTOUR INTERVAL
- 2' CONTOUR INTERVAL
- STONE WALL
- WIRE FENCE
- EXISTING BUILDING
- IRON PIPE FOUND
- IRON PIN FOUND
- D.H. FND.
- G.B. FND.
- D.H. SET
- IRON PIN TO BE SET OR DRILL HOLE TO BE SET
- UTILITY HOLE AND GUT WIRE
- WELL
- AREA EXCLUDED FROM CONSERVATION EASEMENT
- ACCESS EASEMENT

NOTES:

1. THE (UNDIVIDED ONE-HALF INTEREST) OWNERS OF RECORD FOR TAX MAP PARCELS D-8, D-10, D-37, D-38 & D-39 ARE CHARLES C. FIFIELD & CRAIG W. FIFIELD, TRUSTEES OF THE FAMILY TRUST CREATED UNDER THE CHARLES W. FIFIELD, III REVOCABLE TRUST DATED OCTOBER 13, 1995, 54 KIRKLAND DRIVE, STOW, MA 01775. DEED REFERENCES TO THE PARCELS ARE VOL. 6029 PG. 1689 DATED FEBRUARY 6, 2006, & VOL. 5672 PG.62 DATED OCTOBER 13, 1995 IN THE HCRO.
2. THE (UNDIVIDED ONE-HALF INTEREST) OWNER OF RECORD FOR TAX MAP PARCELS D-8, D-10, D-37, D-38 & D-39 IS ANNE C. FIFIELD, TRUSTEE OF THE ANNE C. FIFIELD REVOCABLE TRUST DATED OCTOBER 18, 1995, 308 BLACK BROOK ROAD, MASON, NH. DEED REFERENCE TO PARCELS IS VOL. 5672 PG. 60 DATED OCTOBER 18, 1995 IN THE HCRO.
3. THE PURPOSE OF THIS PLAN IS TO DEFINE THE BOUNDARY FOR TAX MAP PARCELS D-8, D-10, D-37, D-38 & D-39 AND A CONSERVATION EASEMENT ON SAID PARCELS BY A COMPASS AND TAPE SURVEY AND PARTIAL REVERSE SURVEY PERFORMED BY THIS OFFICE IN 2003 & 2004.
4. TOTAL AREA OF PARCELS D-8, D-10, D-37, D-38 & D-39 IS 549.4+ ACRES (527.9+ ACRES CONSERVATION EASEMENT & 21.5+ ACRES NON-CONSERVATION EASEMENT).
5. HORIZONTAL ORIENTATION IS BASED ON NH GRID NAD83/86. VERTICAL DATUM IS BASED ON NGVD29 THROUGH GPS OBSERVATIONS.
6. D-8 DENOTES TAX MAP & PARCEL NUMBER.

CERTIFICATION:

"I CERTIFY THAT THIS SURVEY PLAT IS NOT A SUBDIVISION PURSUANT TO THIS TITLE AND THAT THE LINES OF STREETS AND WAYS SHOWN ARE THOSE OF PUBLIC OR PRIVATE STREETS OR WAYS ALREADY ESTABLISHED AND THAT NO NEW WAYS ARE SHOWN (RSA 676:18.III & 672:14)." 

DATE 5-29-00

BOUNDARY AND EASEMENT PLAN
TAX MAP PARCELS D-8, D-10, D-37, D-38 & D-39
PREPARED FOR

**ANNE C. FIFIELD REVOCABLE TRUST,
THE FAMILY TRUST CREATED UNDER
THE CHARLES W. FIFIELD, III
REVOCABLE TRUST & THE
MASON CONSERVATION COMMISSION
MASON, NEW HAMPSHIRE**

SCALE: 1" = 200' JUNE 10, 2004



MERIDIAN
Land Services, Inc.

OFFICE: 31 OLD NASHUA ROAD, AMHERST, NEW HAMPSHIRE 03031
MAILING ADDRESS: PO BOX 118, MILFORD, NEW HAMPSHIRE 03050-0118
TEL: 603-873-1441 FAX: 603-873-1584 MERIDIAN@MERIDIANLANDSERVICES.COM

ENGINEERS - LAND SURVEYORS - SCIENTISTS - LAND PLANNERS

FILE: 4592B00K.dwg PROJECT NO. 4592.00 SHEET NO. 1 OF 3

REV	DATE	DESCRIPTION	C/O	DR	CK
K	5/19/08	REV NOTES & CERT. AND STONE FORD LABEL	MCC	MOP	RAH
J	3/24/08	ADD LABELS LOT D-39	MCC	MOP	RAH
I	12/21/07	UPDATE (COTTAGE LOT) & MILL NOTES	MCC	MOP	RAH
H	12/13/06	UPDATE NOTE #1	MCC	MOP	RAH
G	11/17/06	(COTTAGE LOT) REVISIONS PER LCHP	MCC	MOP	RAH
F	9/19/06	REVISIONS PER LCHP	MCC	MOP	RAH
E	7/24/06	REVISIONS PER LCHP	MCC	MOP	RAH
D	6/19/06	REVISIONS PER LCHP	MCC	MOP	RAH
C	10/21/04	ADD MONUMENTS SET/REMOVE TRAILS	MCC	MOP	RAH
B	9/12/04	REV LOT D-39 & PARCEL-B	SWNPC	MOP	RAH
A	4/28/04	ADD LOT D-39 & REVISE HATCH	SWNPC	MOP	RAH

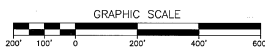

DETAIL 'B'
NOT TO SCALE

LEGEND:

- RIGHT-OF-WAY LINE
- BOUNDARY LINE
- ABUTTING LOT LINE
- EDGE OF WETLANDS
- BUILDING SETBACK LINE
- PROPOSED EASEMENT LINE
- EDGE OF PAVED ROAD
- EDGE OF GRAVEL ROAD
- 10' CONTOUR INTERVAL
- 2' CONTOUR INTERVAL
- STONE WALL
- WIRE FENCE
- EXISTING BUILDING
- IRON PIPE FOUND
- IRON PIN FOUND
- DRILL HOLE FOUND
- GRANITE BOUND FOUND
- DRILL HOLE SET
- IRON PIN TO BE SET OR DRILL HOLE TO BE SET
- UTILITY POLE AND GUT WIRE
- WELL
- AREA EXCLUDED FROM CONSERVATION EASEMENT
- ACCESS EASEMENT

CERTIFICATION:

"I CERTIFY THAT THIS SURVEY PLAT IS NOT A SUBDIVISION PURSUANT TO THIS TITLE AND THAT THE LINES OF STREETS AND WAYS SHOWN ARE THOSE OF PUBLIC OR PRIVATE STREETS OR WAYS ALREADY ESTABLISHED AND THAT NO NEW WAYS ARE SHOWN (RSA 676:18,III & 672:14)."

DATE: 5-29-06

NOTE:

SEE SHEET 1 OF 3 FOR NOTES & REFERENCE PLANS.

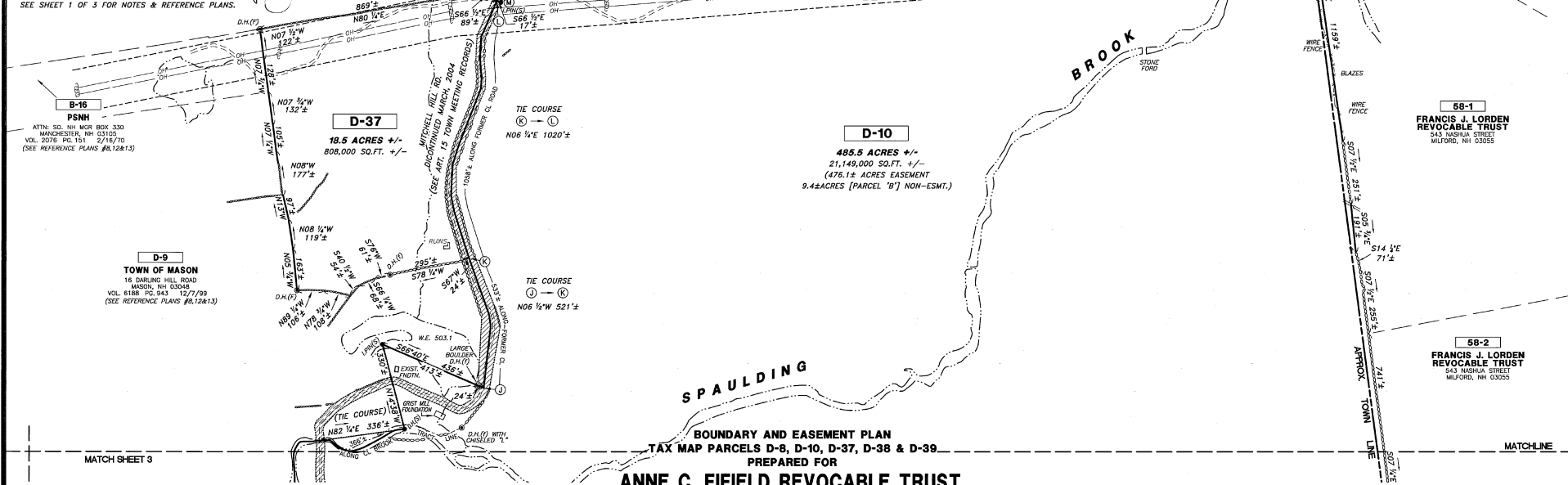

K	5/19/08	REV. NOTES & CERT. ADD STONE FORD LABEL	MCC	MDP	RAH
J	3/24/08	ADD LABELS LOT D-39	MCC	MDP	RAH
I	12/21/07	UPDATE (COTTAGE LOT) & MILL NOTES	MCC	MDP	RAH
H	12/13/06	SPRINT NOTE #1	MCC	MDP	RAH
G	11/17/06	(COTTAGE LOT) REVISIONS PER LCHP	MCC	MDP	RAH
F	9/19/06	REVISIONS PER LCHP	MCC	MDP	RAH
E	7/24/06	REVISIONS PER LCHP	MCC	MDP	RAH
D	6/19/06	REVISIONS PER LCHP	MCC	MDP	RAH
C	10/21/04	ADD MONUMENTS SET/REMOVE TRAILS	MCC	MDP	RAH
B	9/12/04	REV LOT D-39 & PARCEL-B	SWRPP	MDP	RAH
A	7/28/04	ADD LOT D-39 & REVISE HATCH	SWRPP	MDP	RAH
REV	DATE	DESCRIPTION	C/O	DR	CK

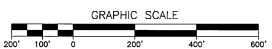

BOUNDARY AND EASEMENT PLAN
TAX MAP PARCELS D-8, D-10, D-37, D-38 & D-39
 PREPARED FOR
ANNE C. FIFIELD REVOCABLE TRUST,
THE FAMILY TRUST CREATED UNDER
THE CHARLES W. FIFIELD, III
REVOCABLE TRUST & THE
MASON CONSERVATION COMMISION
MASON, NEW HAMPSHIRE

SCALE: 1" = 200' JUNE 10, 2004



MERIDIAN
 Land Services, Inc.

OFFICE: 31 OLD NASHUA ROAD, AMHERST, NEW HAMPSHIRE 03051
 MAILING ADDRESS: PO BOX 118, MILFORD, NEW HAMPSHIRE 03055-0118
 TEL 603-673-1441 FAX 603-673-1584 MERIDIAN@MERIDIANLANDSERVICES.COM

ENGINEERS - LAND SURVEYORS - SCIENTISTS - LAND PLANNERS

FILE: 4592800K.dwg PROJECT NO. 4592.00 SHEET NO. 2 OF 3

36032 BUR 167 2 of 3

